

\\s01\proj\101\Drawings\Plan - Base\1606101.dwg
 User: cshelton
 User Modified: Nov, 16, 21 - 13:26
 Plot Date/Time: Nov, 16, 21 - 13:27:08

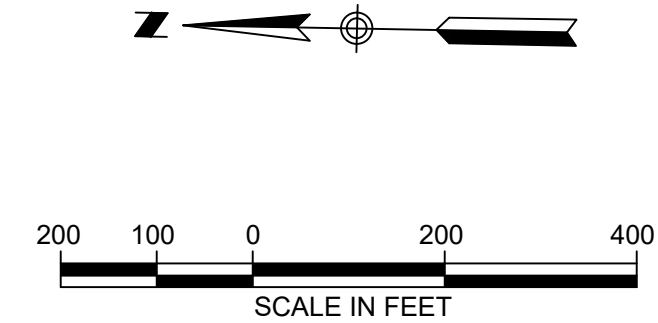

- PROP. 30' PRIVATE DR
- PROP. 40' ROAD
- PROP. 6' SIDEWALK
- PROP. 10' TRAIL
- FM EXISTING 12\"/>

LOCATION OF EXISTING UNDERGROUND AND OVERHEAD UTILITIES ARE APPROXIMATE LOCATIONS ONLY. THE CONTRACTOR SHALL DETERMINE THE EXACT LOCATION OF ALL EXISTING UTILITIES PRIOR TO BEGINNING WORK AND SHALL BE FULLY RESPONSIBLE FOR ANY AND ALL DAMAGES WHICH MIGHT OCCUR.

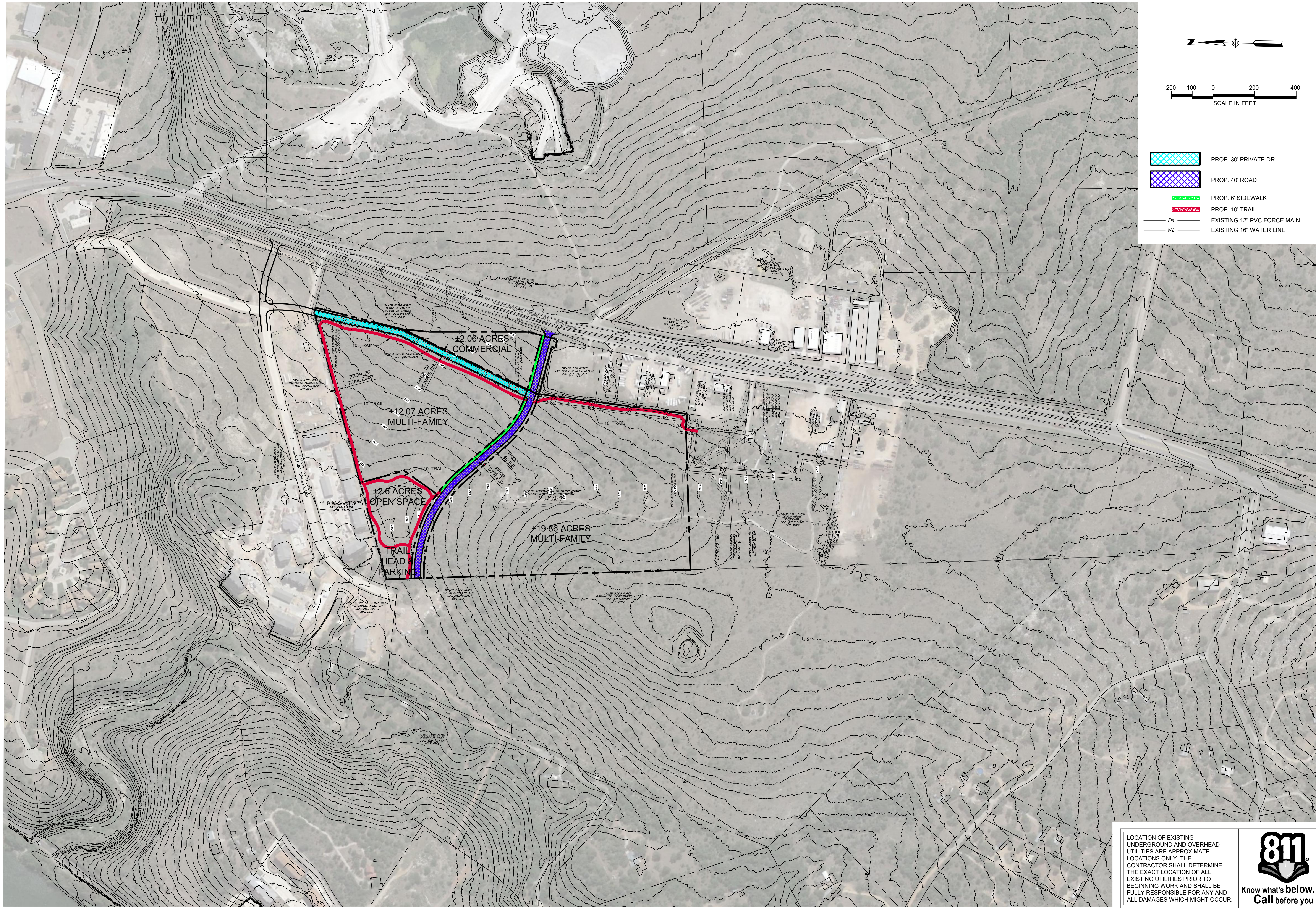

ROPER WEST PDD
 CONSTRAINTS MAP

NO.	REVISIONS DESCRIPTION	BY	DATE

DATE: 7/12/2019
 DESIGNED BY: LJA
 DRAWN BY: LJA
 CHECKED BY: LJA
 DRAWING NAME: 1606101.DWG

NOT FOR CONSTRUCTION FOR REVIEW PURPOSES ONLY

LJA Engineering, Inc.
 7500 Riata Boulevard
 Building II, Suite 100
 Austin, Texas 78735
 Phone 512.439.4700
 Fax 512.439.4716
 FRN-F-1386

JOB NUMBER:

SHEET NO. **1**
 OF 1 SHEETS